

Basement

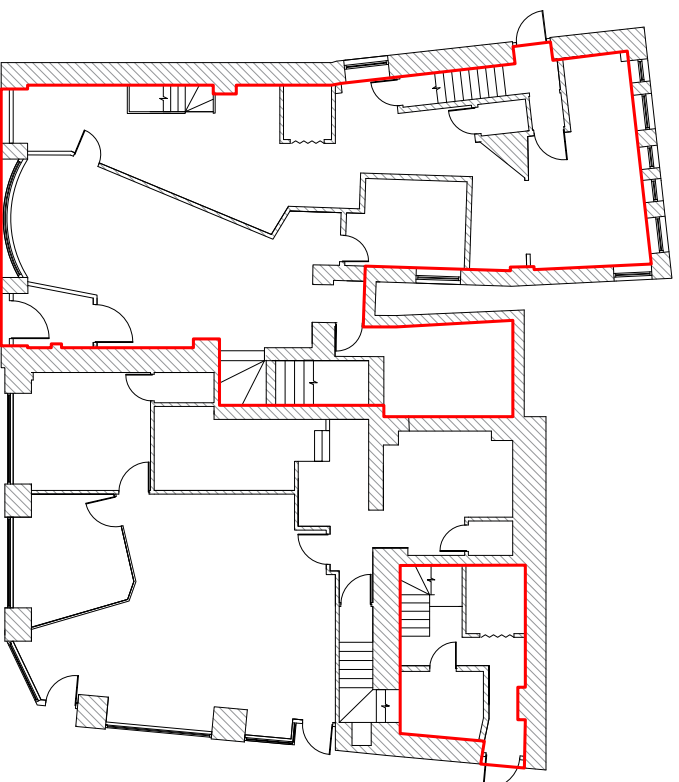

Ground Floor

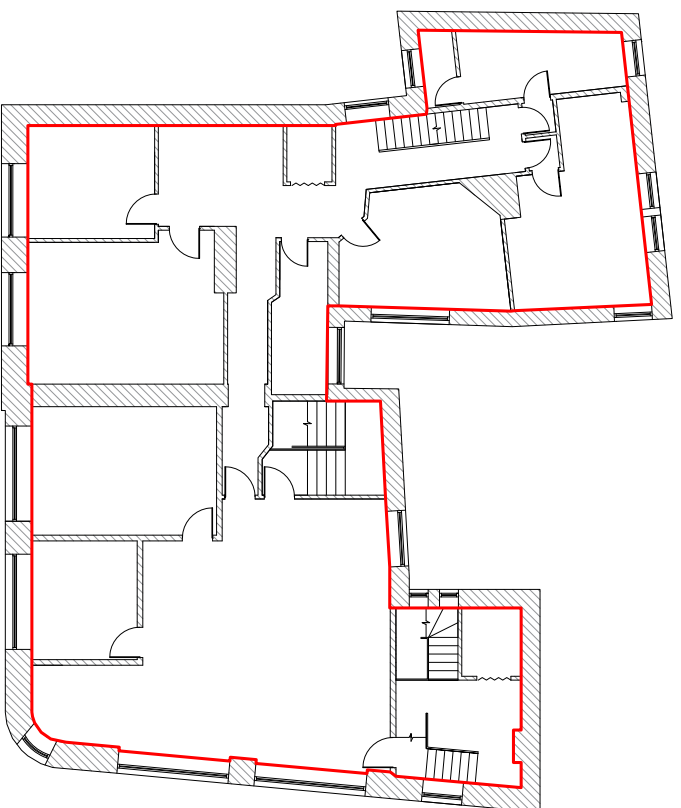

First Floor

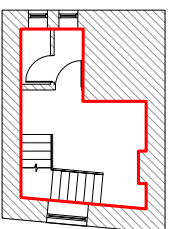

Half Landing

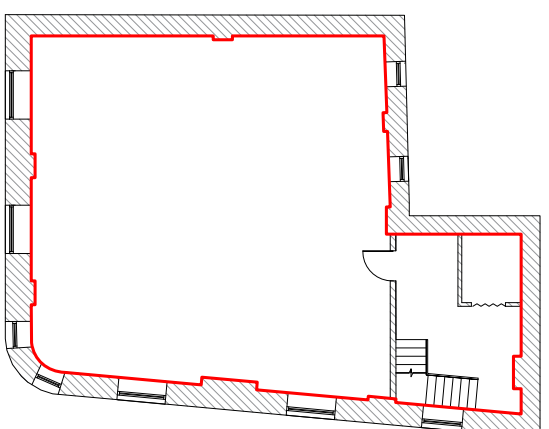

Second Floor

AJ PLANS



OCC, Building A
105 Esde Road
London, N4 1TJ
Tel: (020) 81 50 1820
email: info@ajplans.co.uk
web: www.ajplans.co.uk

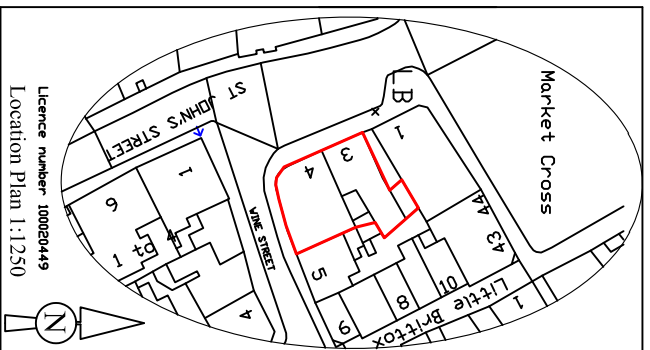

Main Plan



 LEASE

PROPERTY ADDRESS:
3-4 St Johns Street
Devizes SN10 1BQ

TITLE:
Barclays Bank

SCALE:
1:200 (A3)

DATE:
22.11.18.

DRAWING No:
SJS.D.3-4.BB.

DRAWN BY:
B.W.