

SPIERINGS SK1265 AT6



DM Cranes Ltd

MOBILE TOWER CRANES

www.dmcranes.co.uk

SPIERINGS HYDRAULIC FOLDING CRANE

SPIERINGS HYDRAULIC FOLDING CRANE

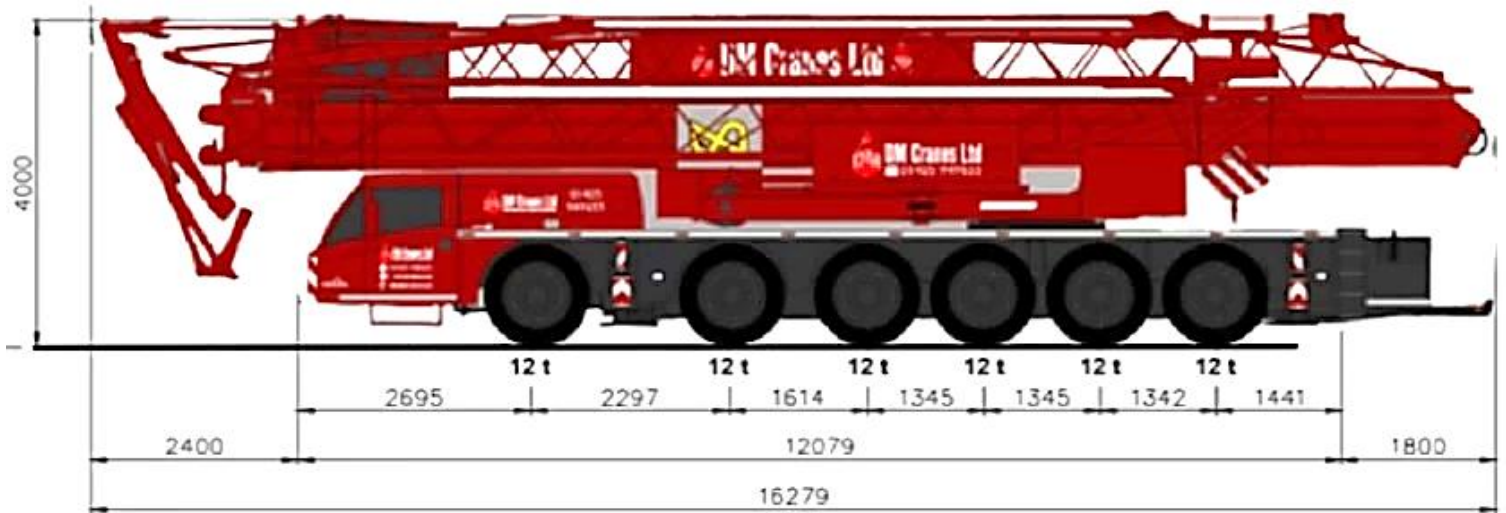

 **SPIERINGS
KRANEN**

Merwedestraat 15
5347 KZ Oss NL
Tel. +31 (0)412-626964
Fax +31 (0)412-645299

Total weight: 72000 kg

Tel: 03330 912002 | Email: office@dmcranes.co.uk

Northern depot | Southern depot

SPIERINGS SK1265 AT6



DM Cranes Ltd

MOBILE TOWER CRANES

www.dmcranes.co.uk

SPIERINGS HYDRAULIC FOLDING CRANE

SPIERINGS HYDRAULIC FOLDING CRANE

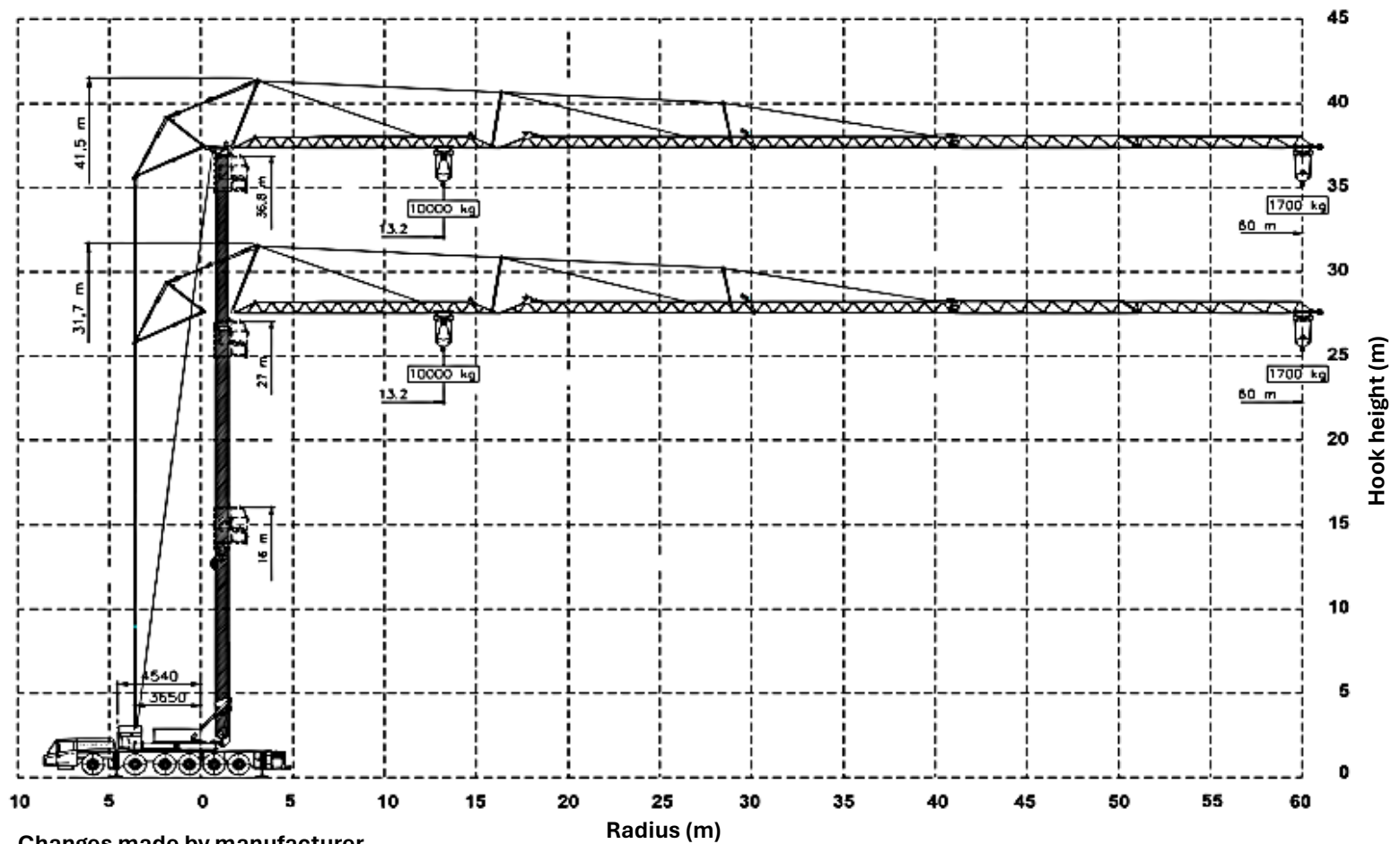

Changes made by manufacturer



Tel: 03330 912002 | Email: office@dmcranes.co.uk

Northern depot | Southern depot

SPIERINGS SK1265 AT6



DM Cranes Ltd

MOBILE TOWER CRANES

www.dmcranes.co.uk

DRIVE TRAIN SPIERINGS FOLDING CRANE

DRIVE TRAIN SPIERINGS FOLDING CRANE

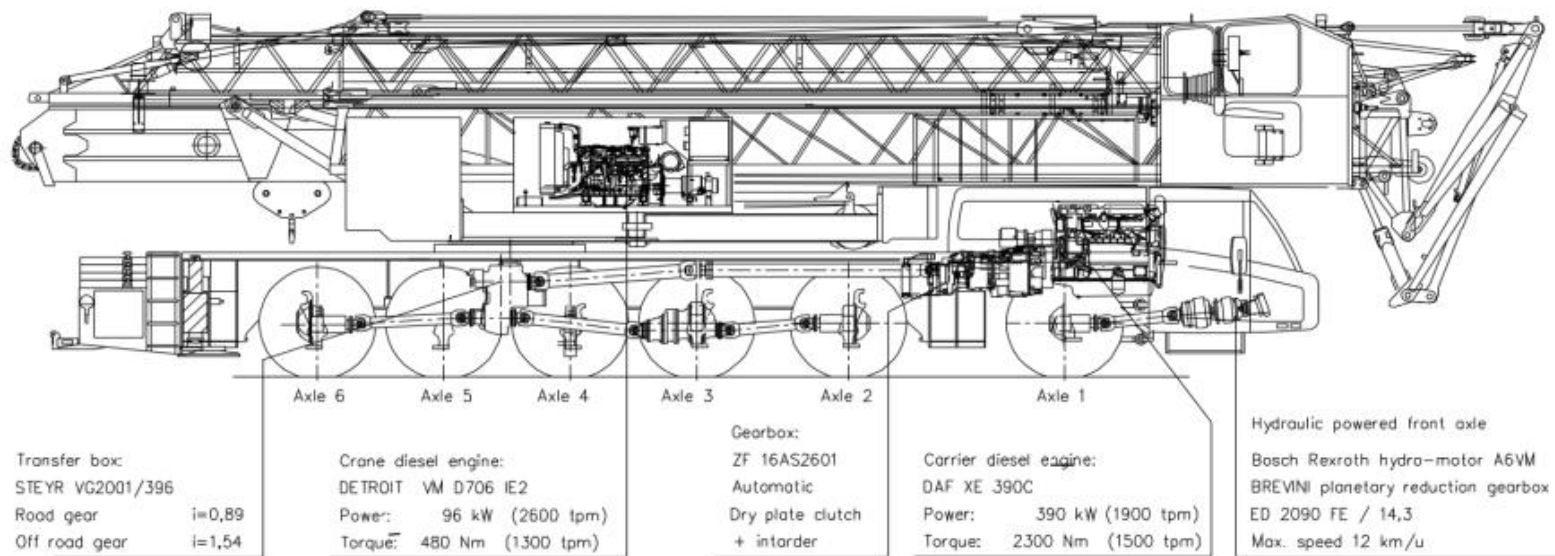

- Axle 1: Steer axle, hydraulic driven (end reduction $i=6,38$)
- Axle 2: Steer drive axle (end reduction $i=6,35$)
- Axle 3: Steer drive axle (end reduction $i=6,35$)
- Axle 4: Axle, non steered and non powered
- Axle 5: Steer axle
- Axle 6: Steer drive axle (end reduction $i=6,35$)

Tyres:
Suspension: hydro-pneumatic on all axles; stroke cyl:
Max. speed carrier (engine at 1000 rpm):
Overall weight:

445/75 R22,5
247 mm
85 km/uur
1,6 km/uur
60.000 kg.

SPIERINGS SK1265 AT6



DM Cranes Ltd

MOBILE TOWER CRANES

www.dmcranes.co.uk

SPIERINGS HYDRAULIC FOLDING CRANE

SPIERINGS HYDRAULIC FOLDING CRANE



 SPIERINGS CRANES	Make: SPIERINGS		Type: SK1265-AT6																																																																																																		
	Crane specification (Jib length 60 m)																																																																																																				
Serial number <input type="text"/> Year of construction <input type="text"/>	Crane group : A3 as per FEM 1.001 Loadspectrum : Q1 as per FEM 1.001 Classification : U4 as per FEM 1.001 Stability : as per FEM 1.001		Max. load 10,0 tonne	Max.radius with max. load 13,2 m	Max. capacity 132 tm	Max. jib length 60 m																																																																																															
Speeds <table border="1"> <tr> <th>m/min</th> <th>kg</th> <th>Jib horizontal / jib 30° luffed</th> </tr> <tr> <td>15</td> <td>10000</td> <td>0 - 70 m/min</td> </tr> <tr> <td>30</td> <td>5000</td> <td></td> </tr> <tr> <td>45</td> <td>2500</td> <td>0-0,7 r/min</td> </tr> <tr> <td>75</td> <td>0</td> <td></td> </tr> </table>	m/min	kg	Jib horizontal / jib 30° luffed	15	10000	0 - 70 m/min	30	5000		45	2500	0-0,7 r/min	75	0		All motions with hydraulic proportional controls Luffing the jib 30° can be controlled from crane cab or via remote control The crane should be folded in at a wind force > 8 on the Beaufort scale (wind speed 20 m/min)		Crane equipped with full counterweight: 14300 kg 360° continuous slewing : with outriggers out and down Operating temperature : range from -15° to 40° C.		Rated lifting capacity is not capacity Max. line pull force : 2500 kg 2 parts of line : 6000 kg - 1700 kg 4 parts of line : 10000 kg - 5000 kg Sail area of the load : max. 1,0 m ² / tonne Max. outrigger loading: 520 kN																																																																																	
m/min	kg	Jib horizontal / jib 30° luffed																																																																																																			
15	10000	0 - 70 m/min																																																																																																			
30	5000																																																																																																				
45	2500	0-0,7 r/min																																																																																																			
75	0																																																																																																				
Lifting chart						Outrigger spread : 7,95 m x 7,66 m (up to wind force 6 on the beaufort scale)																																																																																															
<table border="1"> <tr> <th colspan="2">Jib horizontal</th> <th colspan="2">hook height 25,2 / 35 m (height under the jib 27,4 / 37,2 m)</th> <th colspan="2">radius (m)</th> </tr> <tr> <td>3,5</td> <td>13,2</td> <td>15</td> <td>20</td> <td>25</td> <td>30</td> </tr> <tr> <td>10000</td> <td>8335</td> <td>7985</td> <td>6965</td> <td>6170</td> <td>5530</td> </tr> <tr> <td></td> <td>10000</td> <td>8610</td> <td>7445</td> <td>6545</td> <td>5830</td> </tr> <tr> <td></td> <td></td> <td></td> <td></td> <td>5255</td> <td>4775</td> </tr> <tr> <td></td> <td></td> <td></td> <td></td> <td>4370</td> <td>4025</td> </tr> <tr> <td></td> <td></td> <td></td> <td></td> <td>3725</td> <td>3465</td> </tr> <tr> <td></td> <td></td> <td></td> <td></td> <td>3235</td> <td>3035</td> </tr> <tr> <td></td> <td></td> <td></td> <td></td> <td>2855</td> <td>2690</td> </tr> <tr> <td></td> <td></td> <td></td> <td></td> <td>2545</td> <td>2410</td> </tr> <tr> <td></td> <td></td> <td></td> <td></td> <td>2290</td> <td>2175</td> </tr> <tr> <td></td> <td></td> <td></td> <td></td> <td>2075</td> <td>2025</td> </tr> <tr> <td></td> <td></td> <td></td> <td></td> <td>1990</td> <td>1935</td> </tr> <tr> <td></td> <td></td> <td></td> <td></td> <td>1890</td> <td>1850</td> </tr> <tr> <td></td> <td></td> <td></td> <td></td> <td>1810</td> <td>1775</td> </tr> <tr> <td></td> <td></td> <td></td> <td></td> <td>1735</td> <td>1700</td> </tr> </table>						Jib horizontal		hook height 25,2 / 35 m (height under the jib 27,4 / 37,2 m)		radius (m)		3,5	13,2	15	20	25	30	10000	8335	7985	6965	6170	5530		10000	8610	7445	6545	5830					5255	4775					4370	4025					3725	3465					3235	3035					2855	2690					2545	2410					2290	2175					2075	2025					1990	1935					1890	1850					1810	1775					1735	1700
Jib horizontal		hook height 25,2 / 35 m (height under the jib 27,4 / 37,2 m)		radius (m)																																																																																																	
3,5	13,2	15	20	25	30																																																																																																
10000	8335	7985	6965	6170	5530																																																																																																
	10000	8610	7445	6545	5830																																																																																																
				5255	4775																																																																																																
				4370	4025																																																																																																
				3725	3465																																																																																																
				3235	3035																																																																																																
				2855	2690																																																																																																
				2545	2410																																																																																																
				2290	2175																																																																																																
				2075	2025																																																																																																
				1990	1935																																																																																																
				1890	1850																																																																																																
				1810	1775																																																																																																
				1735	1700																																																																																																
Lifting chart						Outrigger spread : 7,95 m x 5,72 m (up to wind force 6 on the beaufort scale)																																																																																															
<table border="1"> <tr> <th colspan="2">Jib horizontal</th> <th colspan="2">hook height 25,2 / 35 m (height under the jib 27,4 / 37,2 m)</th> <th colspan="2">radius (m)</th> </tr> <tr> <td>3,5</td> <td>8,1</td> <td>10</td> <td>15</td> <td>20</td> <td>25</td> </tr> <tr> <td>10000</td> <td>10000</td> <td>7685</td> <td>6695</td> <td>5085</td> <td>4325</td> </tr> <tr> <td></td> <td>8760</td> <td>6625</td> <td>5560</td> <td>4675</td> <td>4020</td> </tr> <tr> <td></td> <td></td> <td></td> <td></td> <td>3520</td> <td>3120</td> </tr> <tr> <td></td> <td></td> <td></td> <td></td> <td>2795</td> <td>2525</td> </tr> <tr> <td></td> <td></td> <td></td> <td></td> <td>2295</td> <td>2105</td> </tr> <tr> <td></td> <td></td> <td></td> <td></td> <td>1935</td> <td>1790</td> </tr> <tr> <td></td> <td></td> <td></td> <td></td> <td>1660</td> <td>1550</td> </tr> <tr> <td></td> <td></td> <td></td> <td></td> <td>1445</td> <td>1355</td> </tr> <tr> <td></td> <td></td> <td></td> <td></td> <td>1275</td> <td>1200</td> </tr> <tr> <td></td> <td></td> <td></td> <td></td> <td>1165</td> <td>1100</td> </tr> <tr> <td></td> <td></td> <td></td> <td></td> <td>1040</td> <td>985</td> </tr> <tr> <td></td> <td></td> <td></td> <td></td> <td>930</td> <td>885</td> </tr> <tr> <td></td> <td></td> <td></td> <td></td> <td>840</td> <td>800</td> </tr> </table>						Jib horizontal		hook height 25,2 / 35 m (height under the jib 27,4 / 37,2 m)		radius (m)		3,5	8,1	10	15	20	25	10000	10000	7685	6695	5085	4325		8760	6625	5560	4675	4020					3520	3120					2795	2525					2295	2105					1935	1790					1660	1550					1445	1355					1275	1200					1165	1100					1040	985					930	885					840	800						
Jib horizontal		hook height 25,2 / 35 m (height under the jib 27,4 / 37,2 m)		radius (m)																																																																																																	
3,5	8,1	10	15	20	25																																																																																																
10000	10000	7685	6695	5085	4325																																																																																																
	8760	6625	5560	4675	4020																																																																																																
				3520	3120																																																																																																
				2795	2525																																																																																																
				2295	2105																																																																																																
				1935	1790																																																																																																
				1660	1550																																																																																																
				1445	1355																																																																																																
				1275	1200																																																																																																
				1165	1100																																																																																																
				1040	985																																																																																																
				930	885																																																																																																
				840	800																																																																																																